

Beulah News

Beulah United Methodist Church
161 Beulah Church Rd. Gilbert, SC 29054
www.beulahunitedmethodistchurch.org

September 2014

The “Walking Maple”

Out of the early morning mist he materialized, for all the world like a phantom of folklore. As my eyes adjusted to the sight, the feathered edges became more distinct, the shadows lightened and the silhouette of a man stood before me. He was some distance off yet, but my eyes, sharpened by instinct, took in the fedora, the slightly stooped stance, the hooked nose and what appeared to be a shotgun slung over his left shoulder.

It was early morning in the Congaree Swamp after a long night of rain so the fog was dense, vision was uncertain, and the sounds of the swamp were alive with the hollowness that fog and cypress trees produce. As I took in the sight, I could hear the echoed cry of a whippoorwill in the distance and the soft mysterious strains of a five string banjo came to my mind.

As the distance closed between us, I first noticed the smile, followed by the laughing eyes. It would appear that my reaction was a bit amusing to this stranger. On his head was a hat more befitting a banker than phantom and instead of Browning pump action 12 gauge, on his shoulder rested a tripod with a Nikon D3 attached.

As it turns out, he wasn't amused by my reaction at all; but was himself startled almost to the point of panic by the bearded apparition standing before him.

“Nobody takes this trail,” he said, “You ‘bout scared me to death!”

I told him that the feeling was mutual, we both laughed at ourselves, and then we fell to talking.

He was a really nice fella, somewhere around sixty, as wiry as they come, with a winning gapped toothed smile and a hair trigger laugh. He told me that he has lived in and around the swamp all of his life and that he truly loves the place. He loves it to point of wanting to share it with everyone, and on this particular morning, I was blessed to be the benefactor of his desire and knowledge.

As always I had my Nikon strapped to my chest and a tripod hanging from my pack, and being kindred spirits, he said that he had to show me something.

“Have you ever heard of a ‘walking maple’?” He asked.

I answered in the negative and he then exclaimed that just a short half of a mile off the trail was

the finest example of a ‘walking maple’ in the entire South. So off we went, slogging through the mud and the black water until we came to little break in the woods where a quiet pond stood. My guide nodded toward a beaver lodge in the distance to whom the pond owes its existence, and then he motioned over the water drawing my attention to the far shore.

Standing on the shore, well actually standing above the shore, was the ‘walking maple.’ A tree on stilts is the best way to describe it. It appears that from time to time an old cypress tree will die and snap off a few feet above the ground leaving a stump. In the course of time a maple seed will come to rest on the stump and sprout. As the maple grows it first seeks nutrition from the old stump but soon the old wood is exhausted and offers no succor to the maple. Seeking solace elsewhere the maple extends its roots over the edge and down the side of the old cypress stump and eventually finds rest and consolation in the rich soil of the swamp. As the maple continues to grow, the now exhausted cypress stump rots away but it does so gradually enough to afford the maple time to

(Continued on page 2)

The “Walking Maple” (cont.)

(Continued from page 1)

strengthen its roots to the point of withstanding its own weight. What is left is a maple tree standing a few feet off of the ground supported by nothing more than it's roots. It is an interesting sight to be sure; for the maple has no tap root to speak of, and in turn while its roots fan out around the now suspended tree, the center, beneath the tree, remains vacant.

It is a startling sight. It does indeed look like the tree is about to take a leisurely stroll.

My companion was beside himself as I marveled at this new discovery. He told me with a gleam in his eye that the old timers believed that these trees would walk around at night guided by the light of the swamp gas and get into all sorts of mischief.

With that he said,

“I only live a couple of miles

from here and I need to head home. Just go back the way we came and you'll hit the trail in time.”

He then shook my hand, and with a smile and a nod he disappeared into the mist once again. The banjo music slowly faded and the whippoorwill was alone once again, left to play his melancholy tune.

Why do I tell this story? Well, because I see of a couple of quick lessons in it. First of all life is an adventure. Overcoming your fears and venturing out through the swamp or out for Christ has its rewards.

Secondly, like the ‘walking maple’ we as Christians start out relying upon others for our spiritual sustenance: our parents, our Sunday school teachers, our pastors and the like. In time, however, others will come to rely upon us. We had best be prepared to pass the spiritual DNA down to future generations, or they will be weaker as a result of our

neglect. So study and learn the Word of God, pray to Christ for strength and wisdom and an increasing faith, and be there for those who follow.

Love,

Pastor Tony

Star Member

Fellowship Friends will list in the bulletin each month a **Star Member**. A star member is anyone over 65, a nursing home member or a home bound member. These are our special members who need our care and concern. Greeting cards or note cards are a great way to stay in touch when we can't visit or call.

Our Star Member for the month is:

Hazel Moore-892-2544
431 Peachland Dr.
Gilbert, SC 29054





I just wanted to send a "thank you" to the **whole Beulah community**. You have been there for my grandparents, **Carthon and Lillian Kaminer**, while they are going through some hard times. I can't express how touched my family and I are by the kindness of the Beulah community. Your words of

encouragement, your visits, your thoughts and prayers are truly uplifting.

My grandparents have been members of Beulah since I can remember and I rest easy knowing that you, all of you, are raising them up in His name.

Thank you all so much! God bless!

Love always,
Allison Houpt

Dear Friends at Beulah, Thank you so much for your continued commitment to care for the children at Epworth. Your support through special offerings, prayers, and donations is a great blessing to these children.

Thank you for believing in them and for providing for their needs. Sincerely, **Andrew Boozer, Epworth Children's Home**

Beulah Church Members, I want to thank everyone for the thoughts, prayers, and beautiful flowers during my recent operation. May God bless you all. **Deborah L Shumpert**

To Beulah Church Staff and Members, My family and I would like to "Thank You" all for the lovely prayers, card, and gift certificate that you sent to us during my recovery from the hospital. May God bless you all and please know you are all in our prayers. Thanks, **Tim Rogers**

To my Friends at Beulah - I want to thank you for the flowers during my recent hospital stay, thank Pastor Tony for his visit and prayers, and Teresa George for bringing a meal when I returned home. **Chuck Wallace**

Thank you so much for all the cards, emails, and well wishes following my surgery. You even fed me while Angie was out of town. It was a great meal. Thanks to Jerry Davis for the delivery. Beulah Methodist Church ROCKS!! **Kenneth Shuler**



Flu Shots

Lexington Medical Center will be giving Flu Shots on Wednesday, September 24th from 1:30 pm - 2:30 pm. Medicare part B is accepted. If not eligible for Medicare part B, cost is \$32.00 per shot. No appointment is necessary.

4th Sunday Night Singing Concert Series

Featuring the Beulahland Quartet and a special guest group each month

September 28, 2014

Calvary's Hill Quartet - Based out of the Fayetteville, NC area.

October 26, 2014

The Centurions - Based out of the Greenwood, SC area.

November 23, 2014

The Kingsmen - Based out of the Asheville, NC area.



September Birthdays



1	STEPHANIE HARDY	15	THOMAS ROSSON, SR
	TIM JEFFCOAT		LILLIAN E BROWN
	JERALD HANCOCK		DORIS CAROLYN FRAZIER
	AUBREY STALVEY		RICHARD FLYTHE, JR
	JAMES C MCGLOCKLIN	17	ROBERT DRAFTS
	WAYNE LEAPHART	18	JACKSON GRADY WHITTLE
	GAIL KINGSLEY		CHARLOTTE THORNBURG
2	RUBY BEDENBAUGH	19	SHARON SMITH
	JESSICA SKIPPER		SHAUNA LEE BASHLINE
	STEVEN BINKLEY		LAUREN K LAKE
	DIANE GANTT	21	EMILY CAMERON PRICE
3	RICKY CROUT		ANTHONY COUNTS
	ALAN C TOMPKINS		JORDON HUNTER-HALLMAN
	JACKIE CRAPS	23	ED KELLY
4	ADDIE LYNN EVANS		KEN LAMAR SHEALY
5	JOANNE M SHEALY		MARY ELLENI DRAFTS
	DAMON SMITH	24	TIM ROGERS
6	LINDA DEERING		TONYA THORNTON
	KIMBERLY HENDRIX	25	PATRICIA K "TRISH" CONN
9	KAREN RUDD		MARGARET SMITH
	MARGIE ONSTAD	26	EDEN SMITH
10	HALEY L HAMILTON	27	KAITLYN DAWSON
	NANCY DRAKE		KATHLEEN WOODRUFF
	SAMUEL BERKHEIMER	28	MELISSA SHAW
11	KATHY L SWOFFORD		FRAN CHAVIS
	RUTH KOON	29	FRANCES SMITH
	JOHN BUTLER		BRENDA MCGLOCKLIN
12	RANDALL PRICE		SANDRA "SANDY" BURTON
13	HARRIET COTTERMAN	30	JAMIE LEE SKIPPER
	WILLIAM THOMPSON		BETTY SHEALY
14	ANITA JONES		

MR. & MRS.	BRYSON L SHEALY	09/01/1976
MR. & MRS.	ALFRED W SCHUMPERT	09/02
MR. & MRS.	JERRY SHEALY	09/05/1976
MR. & MRS.	DANA DUNKELBERGER	09/07/1968
MR. & MRS.	ROY W SOX	09/11/1999
MR. & MRS.	AZEL "PETE" PRICE	09/12/1964
MR. & MRS.	JASON GOSSETT	09/14/1996
MR. & MRS.	WELBOURNE A WHITE	09/18/1978
MR. & MRS.	LARRY PRICE	09/19/1964
MR. & MRS.	WILLIAM THORNBURG	09/24/1960
MR. & MRS.	CARL E "BAGS" BAGWELL	09/25/1999

Krispy Kreme Fundraiser

We are, once again, selling Krispy Kreme donuts and gift cards during the month of September to help in our goal of paying off our land. Please take an order form to your workplace, family gatherings, and neighborhoods. Everyone LOVES Krispy Kreme! The deadline for orders is September 21st and orders will be ready for pick up on

September 25th after each service.

Any questions can be answered by Mary 359-2354 or Sandy 892-3292.

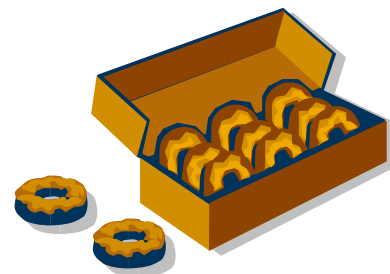

5th Quarter Returns!

Are you ready for some football??? 5th Quarter at Beulah is back for the 2014 Gilbert High School football season. The theme this year is *Rivals: Two Opponents One Prize*. Once again this year, there will be food, music, games, scripture lesson, and FUN! 5th Quarter will be held on September 12, October 10, and October 24 after each game until 12:00 midnight.

Last year we served approximately 75 teens each night through this ministry. As you can imagine, feeding that many teens is a big challenge. Please consider donating chips, cookies, or sodas to help us serve the youth who participate. A box for 5th Quarter donations will be located in the kitchen beginning on August 25th. We will also need adult

volunteers who can help with supervision each night. We'd love to have you join us as we celebrate Gilbert football, but more importantly the love of Jesus Christ! If you are interested in helping, please contact Angie Rye at angie_rye@yahoo.com or 803-315-3008.

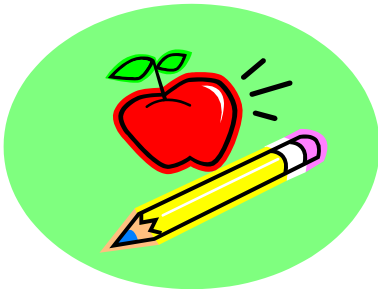

Supplies Donated

School Supplies collected at the End of Summer Celebration were donated to teachers at Gilbert Primary School for the students. The teachers were so excited and grateful to receive the supplies!



Beulah News

Published monthly by Beulah United Methodist Church
161 Beulah Church Rd.
Gilbert, SC 29054
www.beulahunitedmethodistchurch.org

Rev. Tony Rowell, Pastor
Mary Joyce Gardner, Church Secretary
Karen Counts, Comm. Coordinator

Send articles by the 20th of each month by email to newsletter@beulahunitedmethodistchurch.org or drop articles off in the pocket on the door of the church office.

Coming from Covenant United Methodist Church in Greer, SC – where within the last 5 years a fellowship of 60 has grown to almost 800 people and, where in just the last 10 months, over 225 people have joined –

“igniting faith ... changing lives”

REVIVAL



Darren
Hook

Senior Pastor at Covenant
United Methodist Church

Beulah United Methodist Church

Monday-Wednesday, September 22 – 24

7:00 Nightly

161 Beulah Church Road, Gilbert (From Hwy 378, go 6.4 miles past Publix, turn right)

Pastor Tony Rowell For information, call 803-892-2842

Services will be held in the Family Life Center Casual dress Nursery provided



Your September Helpers

USHERS-MONTH OF SEPT

Charlie Huggins-Leader
Monroe Shealy
Jerry Davis
Parker Evans

CONTEMPORARY GREETERS & USHERS FOR SEPT

GREETERS

Carey & Melba Smith

ACOLYTE

Lance Barton

SCRIPTURE READER

Bill Thornburg

AFTER SERVICE GREETERS

Brittany Porth - Young Adult
Rep. - Aug. 31 & Sept. 7
Olivia Schumpert - Youth
Rep.
Sept. 14 & Sept. 21
Mike Burton - Membership
Care
Sept. 28 & Oct. 5

SANCTUARY FLOWERS

Sept. 7 - Violet Myers
Sept. 14 - Sallie and Wayne
Chester
Sept. 21 - Mary & Carl Bagwell
Sept. 28 - Charlotte & Bill
Thornburg
Oct. 5 - Sallie Chester

SEPT COUNTING TEAM

Richard & Jane Flythe
Mike & Sandy Burton
Tony Counts

Homebound and Residential Care

LEXINGTON EXTENDED CARE

Ruby Bedenbaugh
Lexington Extended Care
815 Old Cherokee Rd.
256 A Caughman Way
Lexington, SC 29072

Betty Jo Gable
Lexington Extended Care
815 Old Cherokee Rd.
Room 144-Lexington Trace
Lexington, SC 29072

Wayne Leaphart
Lexington Extended Care
815 Old Cherokee Rd.
Room 114 A-Palmetto Lane
Lexington, SC 29072

Wilma Raye Covington
Lexington Extended Care
815 Old Cherokee Rd.
Room 501- Azeala Ct.
Lexington, SC 29072

Mary Mestler
Lexington Extended Care
815 Old Cherokee Rd.
Room 610A - Camilla Ct.
Lexington, SC 29072

AGAPE

Frances Smith
Agape-Room 415
2705 Leaphart Rd.
West Columbia, SC 29169

SALUDA NURSING CENTER

Frances Leaphart
Saluda Nursing Center-Room 323
581 Newberry Hwy.
PO Box 398
Saluda, SC 29138

HOMEBOUND

C. J. Price-892-3988
307 Lewie Road
Gilbert, SC 29054

Alan Tompkins-892-2816
616 Tom Drafts Circle
Gilbert, SC 29054

Rosetta Leaphart-892-2266
212 Shore Rd.
Gilbert, SC 29054

Thomas E. Taylor, Sr., 324390
Broad River Corr. Inst.
Montecello Unit-Room 144B
4460 Broad River Rd.
Columbia, SC 29210

Sarah Bailey-892-2594
5 Downing Way
Gilbert, SC 29054

Luther Rogers-892-3601
2033 Shull Ave.
Gilbert, SC 29054

David Stone-892-6428
2239-B Priceville Rd.
Gilbert, SC 29054

Mildred Price-532-6615
3712 Hwy. 378
Leesville, SC 29070

Hazel Moore-892-2544
431 Peachland Dr.
Gilbert, SC 29054

Esther Kaminer-532-6730
156 Half Circle
Leesville, SC 29070

Betty Ricard-892-6655
3834 Augusta Hwy.
Gilbert, SC 29054

Polly Derrick-892-6660
1833 Lewie Rd.
Leesville, SC 29070

Mickie Folk-532-1029
108 Bob Sharpe Pt.
Leesville, SC 29070

PRESCHOOL NEWS

Beulah Methodist Preschool

September 2014

2014-2015 Preschool Year Begins!



We are beginning our 3rd year at Beulah Methodist Preschool. God is leading more and more people to Beulah for our preschool program. We have added a second 4 year old class due to 17 four year olds attending the program. This year, our ministry has been blessed with 37 children attending our program!

We are growing, and leading more and more children to follow Jesus Christ. Our Beulah family is growing by adding new teachers.

Train up a child in the way he should go: and when he is old, he will not depart from it. Proverbs 22:6

Stand-In Grandparents Needed

Are your grandkids too far away to go eat lunch with them at school? Does it give you joy to be around children? September 8th and 9th we celebrate Grandparents day

at the school. Some children do not have Grandparents that are able to attend. If your heart leads you, please bring a packed lunch and eat lunch with a child that day so

they are not eating alone. Please let Leeann know if you are able to attend so she can assign you a student.

September
1-4 My Favorite Things

1 Timothy 6:17

8-11 God's Fall Gifts

Jeremiah 5:24

15-18 God made the world around me

Genesis 1

22-25 A Special Thank You

Luke 17: 11-19

September 1

No School

September 8th & 9th

Grandparents Day

September 11th

No Carpool

September 23rd
Afterschool
Enrichment

Help Needed With Trash

We need help in getting rid of our trash. We would like to get volunteers to help empty the trash containers that are under the canopy. The recycle center right by the church is open on Mon-Wed-Fri during the week and these days

would be best for keeping the containers empty after most events. If we could get volunteers to commit to this task each week we would not have to pay for a service. We don't want to use a dumpster service as the last time

the trucks damaged our parking lot. If interested, please call Skip Price at 803-465-1484 or the church office at 892-2842. Thank you!

What is Church without Sunday School?

What would church be without Sunday School? We need to teach our children about what we believe

in! To do this we need more Sunday School teachers.

If you are willing to help, please call Mindy Price at 892-4362 or 803-465-1477.

Do You Need Copies?

This announcement is for anyone who uses the church copier. If you need copies made for any reason (Sunday School, JAM, Youth, etc.), you must see Mary Joyce to help you run them. We have purchased a new copier and it has a log-in feature which the church secretary will have to do. This will be an inconvenience for many of you.

There have been so many problems in the past with people using the copier machine and not know what to do when there is a problem. When Mary Joyce comes to the office she either has to figure out how to fix the machine or call a repairman. So look ahead and when you need copies come to the office Monday-

Thursday 8:30 am until 1:00 pm or leave what you need copied with Mary Joyce and she will make the copies for you. When finished they will be on the table in front of the office. Requested copies can be left of the door in the slot named copies. Thank you.

REFIT® Classes

REFIT® classes will begin Tuesday, Sept. 2nd at Beulah in the Family Life Center. These hour long Faith + Fitness classes are designed to bring ladies of the community together to share in nourishing the body, mind, and soul. Women of all ages are invited, and members are

encouraged to invite others in the community. The dance based classes will be tailored to all levels of fitness. Wear comfortable work out clothes, and bring a mat, if you have one. The first class is free with a suggested donation of \$3 to \$4 for classes to follow. Classes will be

held every Tuesday at 7:00 except during the church revival when class will be held at 4:00.

Clean Up Day

Church Clean Up Day will be Saturday, September 13 from 8 am until 1 pm. Lunch will be provided. Please come out and help spruce up the church buildings and grounds! Any questions, call Skip Price, 892-4362 or 803-465-1484.



Stewardship Report

PRAYERS: Ruby Bedenbaugh, C. J. Price, Alan Tompkins, Esther Kaminer, Sarah Bailey, Luther Rogers, Polly Derrick, Joy and David Stone, Frances Leaphart, Mildred Price, Hazel Moore, Thomas Taylor, Sr., Rosetta Leaphart, Dean Price, Mickie Folk, Betty Jo Gable, Frances Smith, Carthon Kaminer, Lillian Kaminer, Jo Nicholson, Wilma Raye Covington, Mary Mestler, and Betty Ricard.

PRESENCE

	8-3	8-10	8-17	Average
Sunday School	67	79	16	54
Contemporary Service	86	86	79	84
Traditional Service	118	107	97	107

GIFTS

The giving report was not available at the time of printing.



New items each day!

Beulah UMC

161 Beulah Church Rd.

Gilbert, SC 29054

Oct 2. 8 am - 3 pm

Oct 3. 8 am - 3 pm

Oct 4. 8 am - 1 pm

Toys

Bake Sale

Dishes

Jewelry

Hot Dogs

Purses

Furniture

Sausage Biscuits

Clothes

Coffee

Sandwiches

Tea

And much, much more!!!

Calendar for September 2014

MONDAY, SEPTEMBER 1

Labor Day

TUESDAY, SEPTEMBER 2

9:30 am Bible Study
12:30 pm Mary/Martha Circle
6:30 pm Youth Ministry Personnel
7:00 pm REFIT Class - FLC

WEDNESDAY, SEPTEMBER 3

7:15 am Prayer Breakfast
10:00 am Weight Watchers
6:30 pm Choir Practice

THURSDAY, SEPTEMBER 4

7:30 pm Praise Choir

FRIDAY, SEPTEMBER 5

9:00 am Mother's Morning Out (until noon)

SATURDAY, SEPTEMBER 6

Boy Scouts - FLC

SUNDAY, SEPTEMBER 7

8:30 am Meet & Greet

Contemporary Worship

9:00 am Contemporary Worship Service
10:00 am Sunday School

Traditional Worship

9:00 am Sunday School
10:00 am Traditional Worship Service
Children's Church
5:00 pm J.A.M.
Aftershock
Sunday Night Live
6:00 pm Bible Study

MONDAY, SEPTEMBER 8

9:30 am Bridge - SH
10:30 am Grandparents Lunch - FLC
6:30 pm Holy Spirit

TUESDAY, SEPTEMBER 9

9:30 am Bible Study
10:30 am Grandparents Lunch - FLC
6:30 pm Emmaus -SH
7:00 pm REFIT Class - FLC

WEDNESDAY, SEPTEMBER 10

7:15 am Prayer Breakfast
10:00 am Weight Watchers
6:30 pm Choir Practice

THURSDAY, SEPTEMBER 11

10:30 am Fun, Food, and Fellowship
7:30 pm Praise Choir

FRIDAY, SEPTEMBER 12

9:00 am Mother's Morning Out (until noon)
8:00 pm Square Dance
10:00 pm Fifth Quarter (until 12:00)

SATURDAY, SEPTEMBER 13

8:00 am Clean Up Day (until 1:00)

SUNDAY, SEPTEMBER 14

8:30 am Meet & Greet

Contemporary Worship

9:00 am Contemporary Worship Service
10:00 am Sunday School

Traditional Worship

9:00 am Sunday School
10:00 am Traditional Worship Service
Children's Church

11:15 am Church Council

4:00 pm Aftershock - Frankie's Fun Park

4:30 pm J.A.M.

5:00 pm Sunday Night Live

6:00 pm Bible Study

MONDAY, SEPTEMBER 15

9:30 am Bridge
6:30 pm Holy Spirit

TUESDAY, SEPTEMBER 16

9:30 am Bible Study
6:30 pm Trustees
7:00 pm REFIT Class - FLC
Contemp. Worship Comm.

WEDNESDAY, SEPTEMBER 17

7:15 am Prayer Breakfast
10:00 am Weight Watchers
6:30 pm Choir Practice

THURSDAY, SEPTEMBER 18

6:30 pm Prayer Group
7:30 pm Praise Choir

FRIDAY, SEPTEMBER 19

9:00 am Mother's Morning Out (until noon)

SATURDAY, SEPTEMBER 20

9:00 am Youth - Carwinds
Loretta Price - FLC

SUNDAY, SEPTEMBER 21

Homecoming
10:00 am Worship Service
11:15 am Potluck
5:00 pm Sunday Night Live
6:00 pm Bible Study

MONDAY, SEPTEMBER 22

9:30 am Bridge
6:00 pm Revival
6:30 pm Holy Spirit

TUESDAY, SEPTEMBER 23

9:30 am Bible Study
4:00 pm REFIT Class - FLC
6:00 pm Revival

WEDNESDAY, SEPTEMBER 24

7:15 am Prayer Breakfast
10:00 am Weight Watchers
1:30 pm Flu Shots (until 2:30)
6:00 pm Revival

THURSDAY, SEPTEMBER 25

7:30 pm Praise Choir

FRIDAY, SEPTEMBER 26

9:00 am Mother's Morning Out (until noon)
LICS Workday
Wedding Rehearsal - SH
8:00 pm Square Dance

SATURDAY, SEPTEMBER 27

Wedding - FLC

SUNDAY, SEPTEMBER 28

7:30 am UMM
8:30 am Meet & Greet
Contemporary Worship
9:00 am Contemporary Worship Service
10:00 am Sunday School
Traditional Worship
9:00 am Sunday School
10:00 am Traditional Worship Service
Ann Hancock - SH
Carthon Kaminer - FLC
5:00 pm J.A.M.
Aftershock
Sunday Night Live Road Trip
6:00 pm Bible Study
Gospel Singing

MONDAY, SEPTEMBER 29

9:30 am Bridge
6:30 pm Holy Spirit

TUESDAY, SEPTEMBER 30

9:30 am Bible Study
4:00 pm REFIT Class - FLC

Gospel Singing

September 28, 2014

Featuring **The Beulahland Quartet** and special guest **Calvary's Hill Quartet** - Based out of the Fayetteville, NC area.

Non-Profit Organization
U.S. Postage Paid
Leesville, SC 29070
PERMIT NUMBER 8

Return Service Requested

Beulah United Methodist Church
161 Beulah Church Road
Gilbert, SC 29054
www.beulahunitedmethodistchurch.org

Fun, Food, and Fellowship

September 11, 2014

We would like to invite you to Fun, Food and Fellowship. We meet every second Thursday at 10:30 am (except for November, when we have the Senior Thanksgiving Dinner). We hope you will come have lunch and get together with all your friends and make new friends. Invite all your neighbors to come with you. We would be glad to have you attend. Any questions, please call the church office at 892-2842.

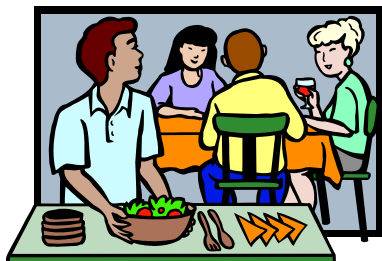

Beulah's Vendor's Market

November 8, 2014

The Beulah Land Vendors' Market which is scheduled for Saturday, Nov. 8th is quickly filling up with lots of great vendors for your shopping pleasure. We already have 31 Gifts, Tastefully Simple, Mary Kay cosmetics, handcrafted needlework, artists with their photography and wooden bowls, metalwork, home made breads, gourmet sweets, wreathes, and vintage items, just to name a few. Please continue to spread the word to the community and beyond.